

THIS PLAT IS SUBJECT TO RESTRICTIONS
REQUIRED BY ACT 288 OF 1967, AS
AMENDED ON CERTAIN LOTS WITH RESPECT
TO THE REQUIREMENTS OF THE MICHIGAN
DEPARTMENT OF ENVIRONMENTAL QUALITY
AND/OR MICHIGAN DEPARTMENT OF PUBLIC
HEALTH, WHICH ARE RECORDED IN
LIBER 2074, PAGES 372-3812
OF RECORDS OF THIS COUNTY.

KINGSWOOD NO. 2

A PART OF THE NE 1/4 OF SECTION 35 AND OF THE NE 1/4,
SE 1/4, SW 1/4 & NW 1/4 OF SECTION 36, T2N-R4E,
MARION TOWNSHIP, LIVINGSTON COUNTY, MICHIGAN

SHEET 1 OF 8 SHEETS

100 50 0 50 100 150 200 300
SCALE: 1" = 100'

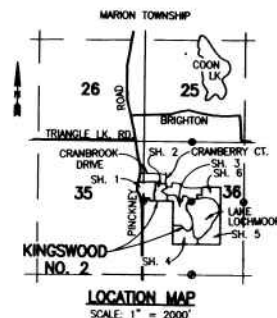

LOCATION MAP
SCALE: 1" = 2000'

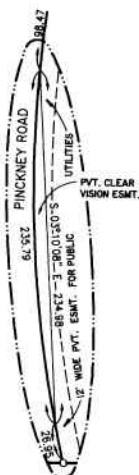
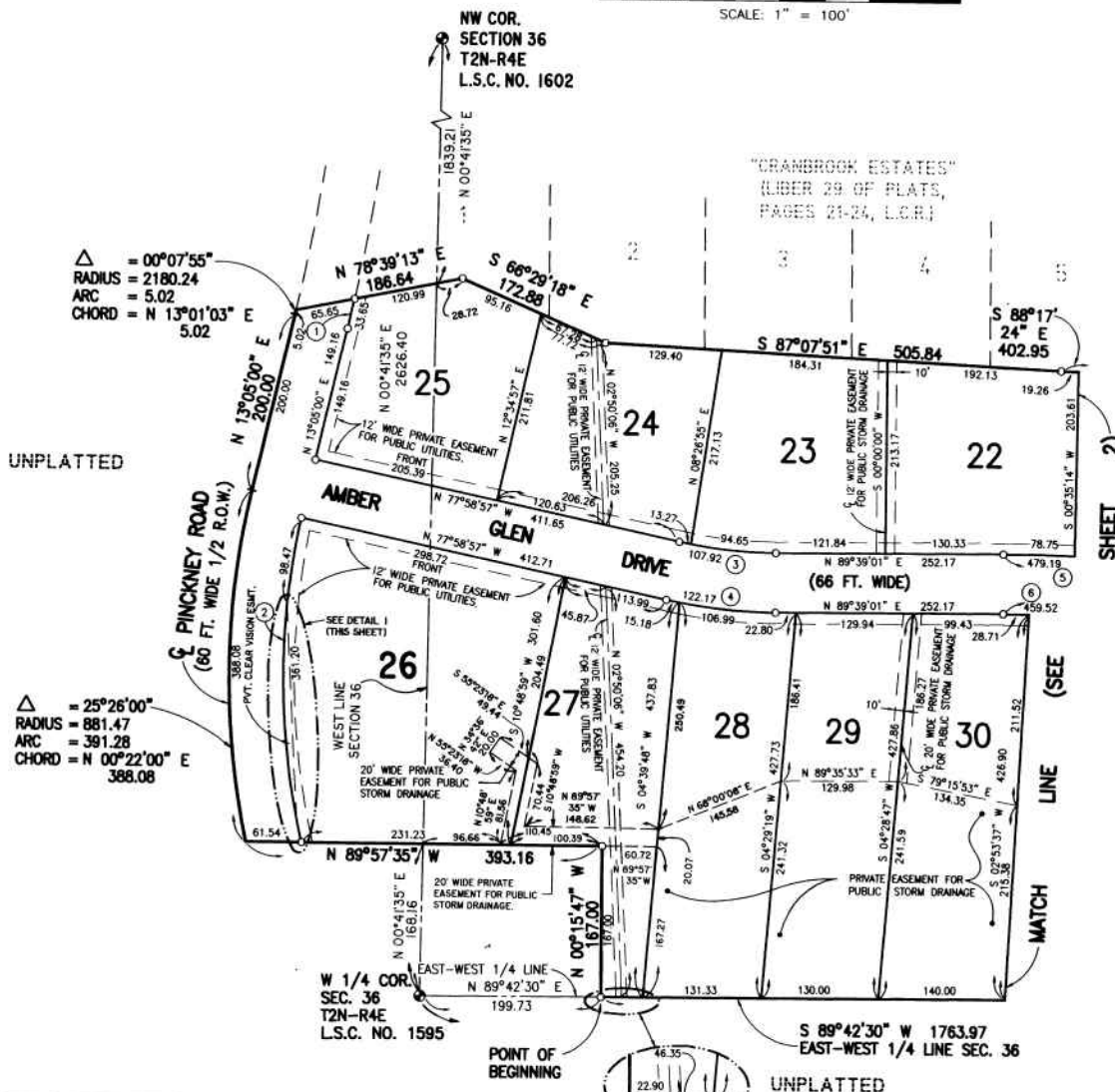

DETAIL 1
SCALE: 1" = 60'

△ = 25°26'00"
RADIUS = 881.47
ARC = 391.28
CHORD = N 00°22'00" E
388.08

△ = 00°07'55"
RADIUS = 2180.24
ARC = 5.02
CHORD = N 13°01'03" E
5.02

UNPLATTED

SHEET 2)

(SEE
MATCH
LINE

CURVE DATA

CURVE	RADIUS	CENTRAL ANGLE	ARC LENGTH	CHORD LENGTH	BEARING DIRECTION
1	2240.24	00°51'38"	33.65	33.65	N 12°40'20" E
2	821.47	25°11'35"	361.20	358.30	S 00°40'29" E
3	500.00	12°22'02"	107.92	107.71	S 84°09'58" E
4	566.00	12°22'02"	122.17	121.93	S 84°09'58" E
5	1633.00	16°48'46"	479.19	477.47	N 81°56'36" W
6	1567.00	16°48'46"	459.82	458.17	N 81°56'36" W



DETAIL 1A
SCALE: 1" = 50'

NOTE: ALL DRAINAGE EASEMENTS AND DETENTION/RETENTION
AREAS ARE UNDER THE JURISDICTION OF THE
LIVINGSTON COUNTY DRAIN COMMISSIONER

USE OF THE WORD "PRIVATE" DOES NOT
LIMIT IN ANY WAY THE SCOPE OF THE
EASEMENT GRANTED TO THE LIVINGSTON
COUNTY DRAIN COMMISSIONER.

LEGEND:

ALL DIMENSIONS ARE SHOWN IN FEET.

ALL CURVILINEAR DIMENSIONS ARE SHOWN
ALONG THE ARC.

THE SYMBOL "O" INDICATES A CONCRETE
MONUMENT, WHICH IS 4" IN DIAMETER X 36"
LONG, ENCASED A 1/2" IRON ROD.

THE SYMBOL (R) DENOTES A RADIAL LOT
LINE.

ALL LOT MARKERS ARE 1/2 INCH IRON RODS
AND ARE 18 INCHES IN LENGTH. (NOT CAPPED)

BEARINGS WERE ESTABLISHED FROM THE RECORDED
PLAT OF "KINGSWOOD" A SUBDIVISION AS RECORDED
IN LIBER 31 OF PLATS, PAGES 1-4, LIVINGSTON
COUNTY RECORDS.

CERTIFIED TRUE COPY OF
RECORDED PLAT
BY DEPARTMENT OF CONSUMER
AND INDUSTRY SERVICES

BY *Maynard R. Dyer, P.S.*
MAYNARD R. DYER, P.S.
MANAGER
SUBDIVISION CONTROL UNIT

DATE 8-21-96

PREPARED AND DRAFTED BY:

BOSS ENGINEERING COMPANY
3121 EAST GRAND RIVER
HOWELL, MICHIGAN 48843

Bryan L. Boss
BRYAN L. BOSS

SURVEYOR'S SEAL

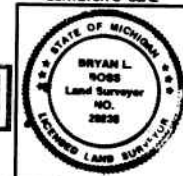

063888

LIBER PAGE

THIS PLAT IS SUBJECT TO RESTRICTIONS
REQUIRED BY ACT 288 OF 1967, AS
AMENDED ON CERTAIN LOTS WITH RESPECT
TO THE REQUIREMENTS OF THE MICHIGAN
DEPARTMENT OF ENVIRONMENTAL QUALITY
AND/OR MICHIGAN DEPARTMENT OF PUBLIC
HEALTH, WHICH ARE RECORDED IN
LIBER 2014, PAGES 372-380,
OF RECORDS OF THIS COUNTY.

KINGSWOOD NO. 2

A PART OF THE NE 1/4 OF SECTION 35 AND OF THE NE 1/4,
SE 1/4, SW 1/4 & NW 1/4 OF SECTION 36, T2N-R4E,
MARION TOWNSHIP, LIVINGSTON COUNTY, MICHIGAN

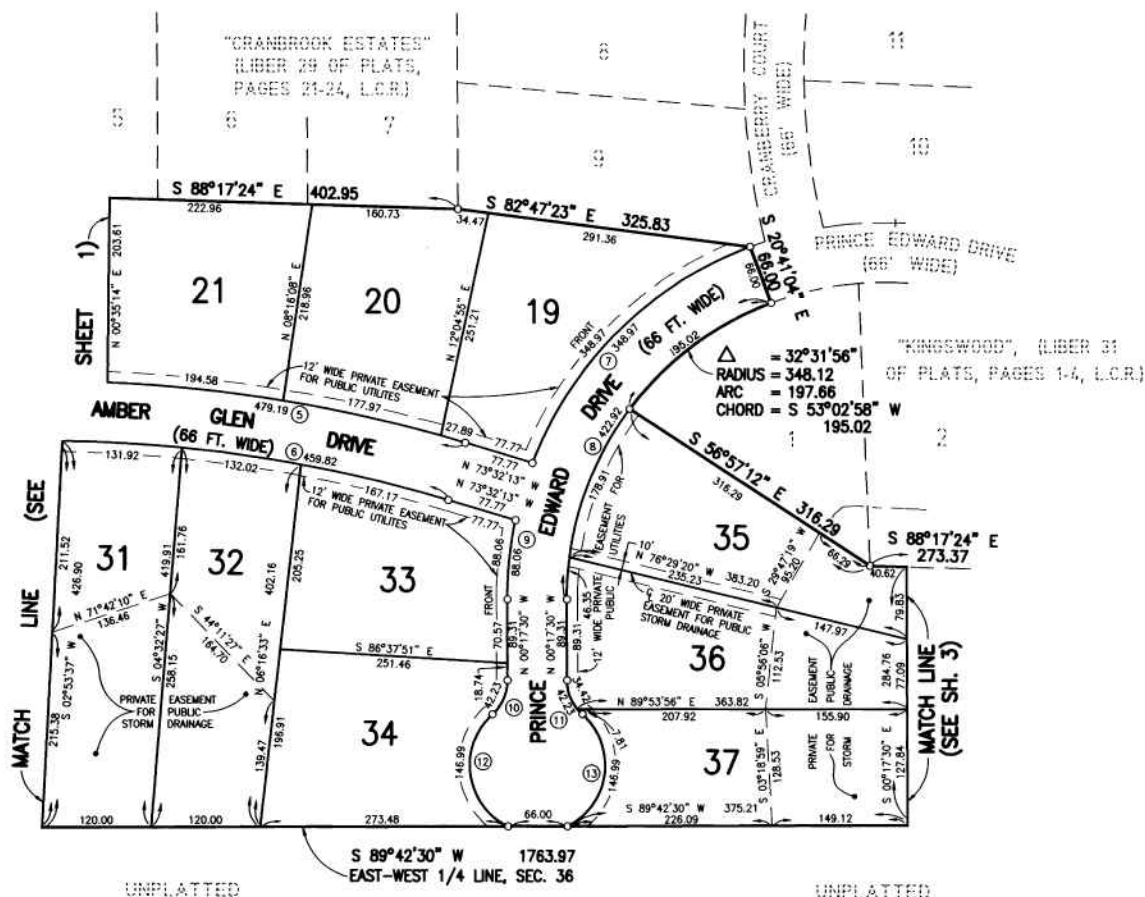
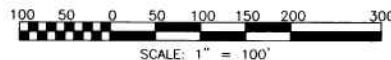

CURVE DATA				
CURVE	RADIUS	CENTRAL ANGLE	ARC LENGTH	BEARING DIRECTION
5	1633.00	16°48'46"	479.19	N 81°56'36" W
6	1567.00	16°48'46"	458.82	N 81°56'36" W
7	414.12	48°16'55"	348.97	S 45°10'29" W
8	348.12	69°36'26"	422.92	S 34°30'43" W
9	414.12	12°11'03"	88.06	N 05°48'01" E
10	50.00	48°23'40"	42.23	N 23°54'20" E
11	50.00	48°23'40"	42.23	S 24°29'20" E
12	75.00	112°17'26"	146.99	N 08°02'33" W
13	75.00	112°17'26"	146.99	N 07°27'33" E

NOTE: ALL DRAINAGE EASEMENTS AND DETENTION/RETENTION
AREAS ARE UNDER THE JURISDICTION OF THE
LIVINGSTON COUNTY DRAIN COMMISSIONER

SHEET 2 OF 8 SHEETS

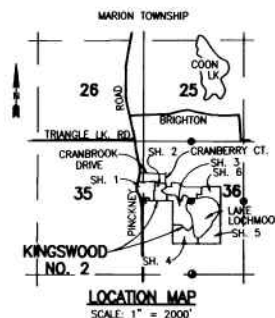

USE OF THE WORD "PRIVATE" DOES NOT
LIMIT IN ANY WAY THE SCOPE OF THE
EASEMENT GRANTED TO THE LIVINGSTON
COUNTY DRAIN COMMISSIONER.

LEGEND:

ALL DIMENSIONS ARE SHOWN IN FEET.

ALL CURVILINEAR DIMENSIONS ARE SHOWN
ALONG THE ARC.

THE SYMBOL "O" INDICATES A CONCRETE
MONUMENT, WHICH IS 4" IN DIAMETER X 36"
LONG, ENCASED A 1/2" IRON ROD.

THE SYMBOL (R) DENOTES A RADIAL LOT
LINE.

ALL LOT MARKERS ARE 1/2 INCH IRON RODS
AND ARE 18 INCHES IN LENGTH. (NOT CAPPED)

BEARINGS WERE ESTABLISHED FROM THE RECORDED
PLAT OF "KINGSWOOD" A SUBDIVISION AS RECORDED
IN LIBER 31 OF PLATS, PAGES 1-4, LIVINGSTON
COUNTY RECORDS.

PREPARED AND DRAFTED BY:

BOSS ENGINEERING COMPANY
3121 EAST GRAND RIVER
HOWELL, MICHIGAN 48843

Bryan L. Boss
BRYAN L. BOSS

SURVEYOR'S SEAL



63888

LIBER _____

PAGE _____

THIS PLAT IS SUBJECT TO RESTRICTIONS
REQUIRED BY ACT 288 OF 1967, AS
AMENDED ON CERTAIN LOTS WITH RESPECT
TO THE REQUIREMENTS OF THE MICHIGAN
DEPARTMENT OF ENVIRONMENTAL QUALITY
AND/OR MICHIGAN DEPARTMENT OF PUBLIC
HEALTH, WHICH ARE RECORDED IN
LIBER 2911, PAGES 212-216.
OF RECORDS OF THIS COUNTY.

KINGSWOOD NO. 2

A PART OF THE NE 1/4 OF SECTION 35 AND OF THE NE 1/4,
SE 1/4, SW 1/4 & NW 1/4 OF SECTION 36, T2N-R4E,
MARION TOWNSHIP, LIVINGSTON COUNTY, MICHIGAN

SHEET 3 OF 8 SHEETS

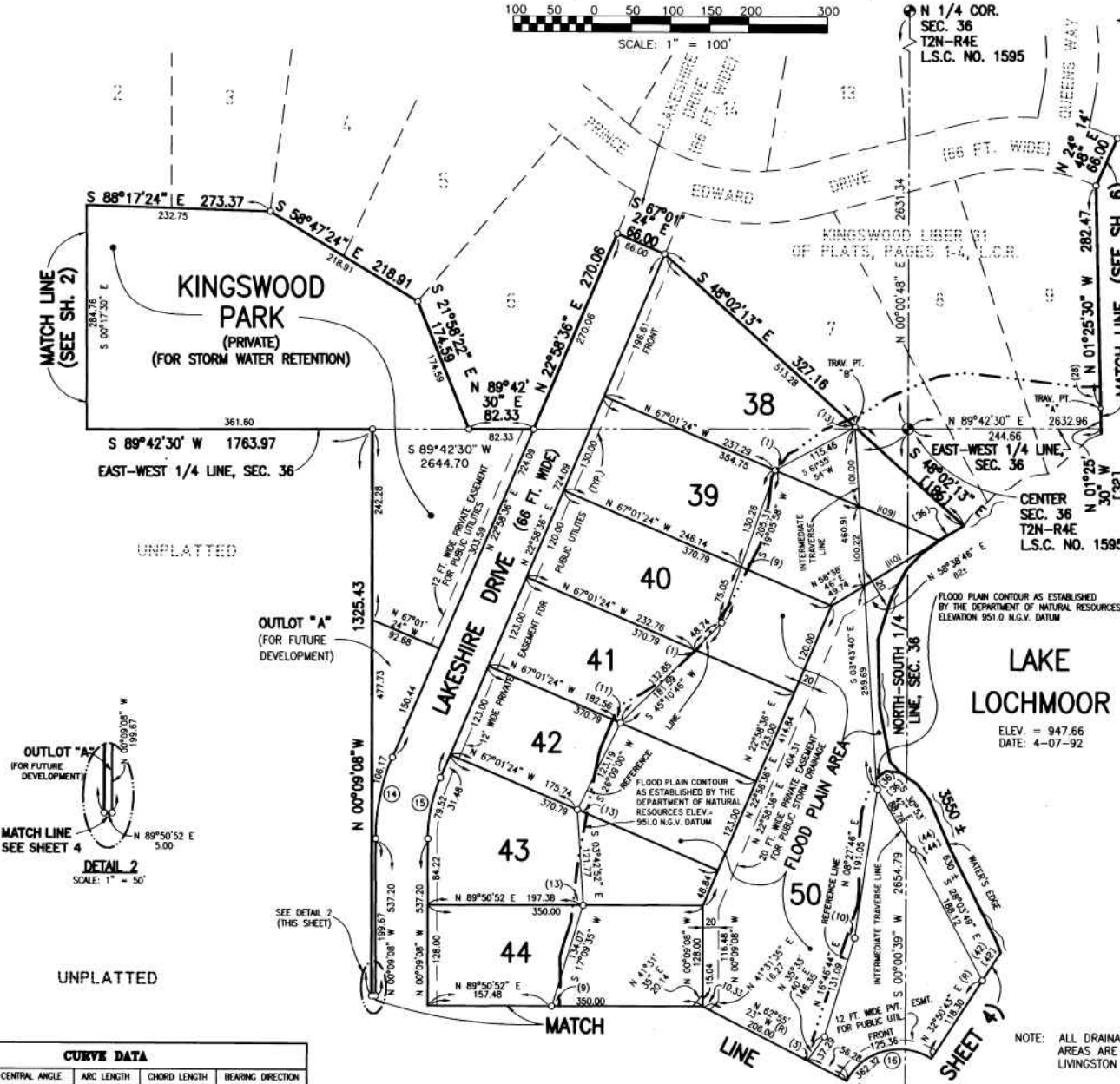
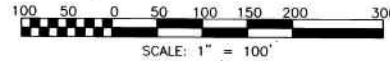

USE OF THE WORD "PRIVATE" DOES NOT
LIMIT IN ANY WAY THE SCOPE OF THE
EASEMENT GRANTED TO THE LIVINGSTON
COUNTY DRAIN COMMISSIONER.

LEGEND:
ALL DIMENSIONS ARE SHOWN IN FEET.
ALL CURVILINEAR DIMENSIONS ARE SHOWN
ALONG THE ARC.
THE SYMBOL "O" INDICATES A CONCRETE
MONUMENT, WHICH IS 4" IN DIAMETER X 36"
LONG, ENCASED A 1/2" IRON ROD.
THE SYMBOL (R) DENOTES A RADIAL LOT
LINE.
ALL LOT MARKERS ARE 1/2 INCH IRON RODS
AND ARE 18 INCHES IN LENGTH. (NOT CAPPED)
BEARINGS WERE ESTABLISHED FROM THE RECORDED
PLAT OF "KINGSWOOD" A SUBDIVISION AS RECORDED
IN LIBER 31 OF PLATS, PAGES 1-4, LIVINGSTON
COUNTY RECORDS.
ALL DIMENSIONS SHOWN IN PARENTHESES (100)
ARE FROM THE FLOODPLAIN TO THE TRAVERSE,
REFERENCE OR LOT LINE.
ALL DIMENSIONS SHOWN IN BRACKETS (100)
ARE FROM THE WATER'S EDGE TO THE TRAVERSE
OR LOT LINE.

PREPARED AND DRAFTED BY:
BOSS ENGINEERING COMPANY
3121 EAST GRAND RIVER
HOWELL, MICHIGAN 48843

Bryan L. Boss
BRYAN L. BOSS

SURVEYOR'S SEAL



NOTE: ALL DRAINAGE EASEMENTS AND DETENTION/RETENTION
AREAS ARE UNDER THE JURISDICTION OF THE
LIVINGSTON COUNTY DRAIN COMMISSIONER

CURVE DATA				
CURVE	RADIUS	CENTRAL ANGLE	ARC LENGTH	CHORD LENGTH
14	263.00	23°07'44"	106.17	105.45
15	197.00	23°07'44"	79.52	78.99
16	75.00	276°47'19"	362.32	99.60

S 1/4 COR.
SEC. 36
T2N-R4E
L.S.C. NO. 1595

63888 LIBER PAGE

THIS PLAT IS SUBJECT TO RESTRICTIONS
REQUIRED BY ACT 288 OF 1967, AS
AMENDED ON CERTAIN LOTS WITH RESPECT
TO THE REQUIREMENTS OF THE MICHIGAN
DEPARTMENT OF ENVIRONMENTAL QUALITY
AND/OR MICHIGAN DEPARTMENT OF PUBLIC
HEALTH, WHICH ARE RECORDED IN
LIBER 2014, PAGES 372-384,
OF RECORDS OF THIS COUNTY.

KINGSWOOD NO. 2

A PART OF THE NE 1/4 OF SECTION 35 AND OF THE NE 1/4,
SE 1/4, SW 1/4 & NW 1/4 OF SECTION 36, T2N-R4E,
MARION TOWNSHIP, LIVINGSTON COUNTY, MICHIGAN

SHEET 4 OF 8 SHEETS

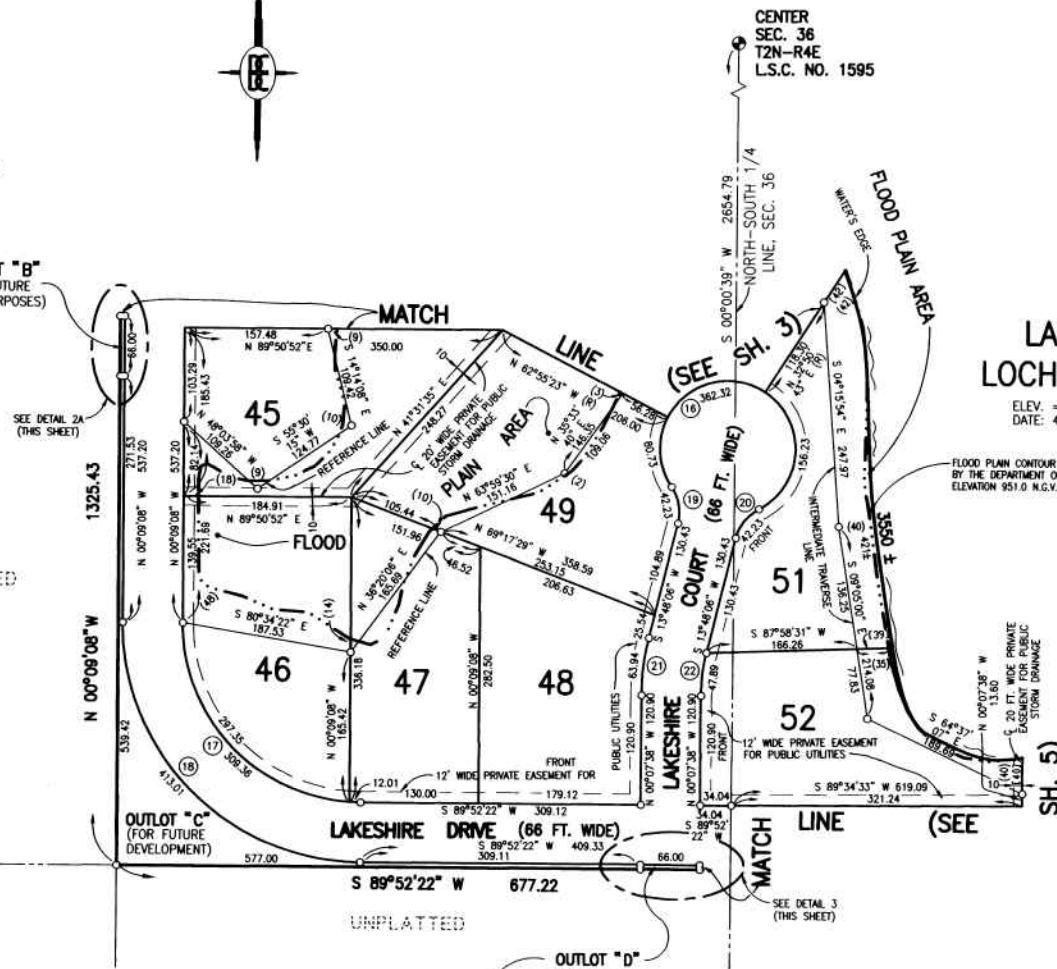
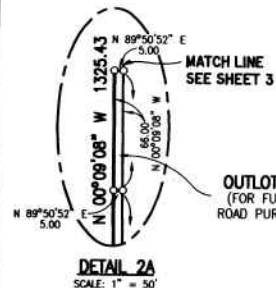
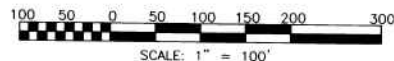

LAKE
LOCHMOOR

ELEV. = 947.66
DATE: 4-07-92

FLOOD PLAN CONTOUR AS ESTABLISHED
BY THE DEPARTMENT OF NATURAL RESOURCES,
ELEVATION 951.0 M.G.V. DATUM

USE OF THE WORD "PRIVATE" DOES NOT
LIMIT IN ANY WAY THE SCOPE OF THE
EASEMENT GRANTED TO THE LIVINGSTON
COUNTY DRAIN COMMISSIONER.

LEGEND:

ALL DIMENSIONS ARE SHOWN IN FEET.

ALL CURVILINEAR DIMENSIONS ARE SHOWN
ALONG THE ARC.

THE SYMBOL "O" INDICATES A CONCRETE
MONUMENT, WHICH IS 4" IN DIAMETER X 36"
LONG, ENCASED A 1/2" IRON ROD.

THE SYMBOL (R) DENOTES A RADIAL LOT
LINE.

ALL LOT MARKERS ARE 1/2 INCH IRON RODS
AND ARE 18 INCHES IN LENGTH. (NOT CAPPED)

BEARINGS WERE ESTABLISHED FROM THE RECORDED
PLAT OF "KINGSWOOD" A SUBDIVISION AS RECORDED
IN LIBER 31 OF PLATS, PAGES 1-4, LIVINGSTON
COUNTY RECORDS.

ALL DIMENSIONS SHOWN IN PARENTHESES [100]
ARE FROM THE FLOODPLAIN TO THE TRAVERSE,
REFERENCE OR LOT LINE.

ALL DIMENSIONS SHOWN IN BRACKETS [100]
ARE FROM THE WATER'S EDGE TO THE TRAVERSE
OR LOT LINE.

PREPARED AND DRAFTED BY:

BOSS ENGINEERING COMPANY
3121 EAST GRAND RIVER
HOWELL, MICHIGAN 48843

Bryan L. Boss
BRYAN L. BOSS

CURVE DATA					
CURVE	RADIUS	CENTRAL ANGLE	ARC LENGTH	CHORD LENGTH	BEARING DIRECTION
16	75.00	276°47'19"	362.32	99.60	S 76°11'54" E
17	197.00	89°56'30"	309.36	278.54	S 45°06'23" E
18	263.00	89°56'30"	413.01	371.86	S 45°06'23" E
19	50.00	48°23'40"	42.23	40.99	N 10°23'44" W
20	50.00	48°23'40"	42.23	40.99	S 37°59'56" W
21	263.00	13°55'44"	63.94	63.78	S 06°50'14" W
22	197.00	13°55'44"	47.89	47.77	S 06°50'14" W

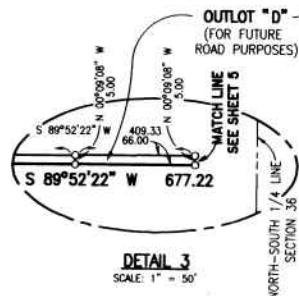

NOTE: ALL DRAINAGE EASEMENTS AND DETENTION/RETENTION
AREAS ARE UNDER THE JURISDICTION OF THE
LIVINGSTON COUNTY DRAIN COMMISSIONER

63888

LIBER _____

PAGE _____

SURVEYOR'S SEAL



THIS PLAT IS SUBJECT TO RESTRICTIONS
REQUIRED BY ACT 288 OF 1967, AS
AMENDED ON CERTAIN LOTS WITH RESPECT
TO THE REQUIREMENTS OF THE MICHIGAN
DEPARTMENT OF ENVIRONMENTAL QUALITY
AND/OR MICHIGAN DEPARTMENT OF PUBLIC
HEALTH, WHICH ARE RECORDED IN
LIBER 2074, PAGES 372-380
OF RECORDS OF THIS COUNTY.

KINGSWOOD NO. 2

A PART OF THE NE 1/4 OF SECTION 35 AND OF THE NE 1/4,
SE 1/4, SW 1/4 & NW 1/4 OF SECTION 36, T2N-R4E,
MARION TOWNSHIP, LIVINGSTON COUNTY, MICHIGAN

SHEET 5 OF 8 SHEETS

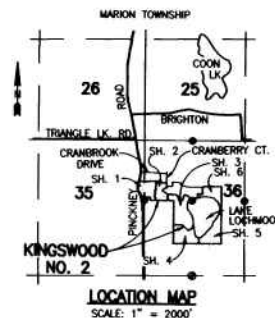
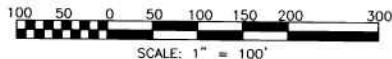

CURVE DATA				
CURVE	RADIUS	CENTRAL ANGLE	ARC LENGTH	CHORD LENGTH
23	197.00	57°04'51"	196.26	188.24
24	263.00	57°04'51"	262.01	251.31
25	197.00	32°45'09"	112.61	111.09
26	263.00	32°24'16"	148.74	146.77
27	50.00	71°32'38"	62.43	58.46
28	75.00	250°51'09"	328.37	122.23



USE OF THE WORD "PRIVATE" DOES NOT
LIMIT IN ANY WAY THE SCOPE OF THE
EASEMENT GRANTED TO THE LIVINGSTON
COUNTY DRAIN COMMISSIONER.

LEGEND:

- ALL DIMENSIONS ARE SHOWN IN FEET.
- ALL CURVILINEAR DIMENSIONS ARE SHOWN
ALONG THE ARC.
- THE SYMBOL "O" INDICATES A CONCRETE
MONUMENT, WHICH IS 4" IN DIAMETER X 36"
LONG, ENCASED A 1/2" IRON ROD.
- THE SYMBOL (R) DENOTES A RADIAL LOT
LINE.
- ALL LOT MARKERS ARE 1/2 INCH IRON RODS
AND ARE 18 INCHES IN LENGTH. (NOT CAPPED)
- BEARINGS WERE ESTABLISHED FROM THE RECORDED
PLAT OF "KINGSWOOD" A SUBDIVISION AS RECORDED
IN LIBER 31 OF PLATS, PAGES 1-4, LIVINGSTON
COUNTY RECORDS.
- ALL DIMENSIONS SHOWN IN PARENTHESES (100)
ARE FROM THE FLOODPLAIN TO THE TRAVERSE
OR LOT LINE.
- ALL DIMENSIONS SHOWN IN BRACKETS [100]
ARE FROM THE WATER'S EDGE TO THE TRAVERSE
OR LOT LINE.

PREPARED AND DRAFTED BY:

BOSS ENGINEERING COMPANY
3121 EAST GRAND RIVER
HOWELL, MICHIGAN 48843

Bryan L. Boss
BRYAN L. BOSS

SURVEYOR'S SEAL

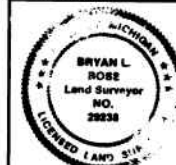

NOTE: ALL DRAINAGE EASEMENTS AND DETENTION/RETENTION
AREAS ARE UNDER THE JURISDICTION OF THE
LIVINGSTON COUNTY DRAIN COMMISSIONER

THIS PLAT IS SUBJECT TO RESTRICTIONS
REQUIRED BY ACT 288 OF 1967, AS
AMENDED ON CERTAIN LOTS WITH RESPECT
TO THE REQUIREMENTS OF THE MICHIGAN
DEPARTMENT OF ENVIRONMENTAL QUALITY
AND/OR MICHIGAN DEPARTMENT OF PUBLIC
HEALTH, WHICH ARE RECORDED IN
LIBER 2974, PAGES 312-318,
OF RECORDS OF THIS COUNTY.

KINGSWOOD NO. 2

A PART OF THE NE 1/4 OF SECTION 35 AND OF THE NE 1/4,
SE 1/4, SW 1/4 & NW 1/4 OF SECTION 36, T2N-R4E,
MARION TOWNSHIP, LIVINGSTON COUNTY, MICHIGAN

SHEET 6 OF 8 SHEETS

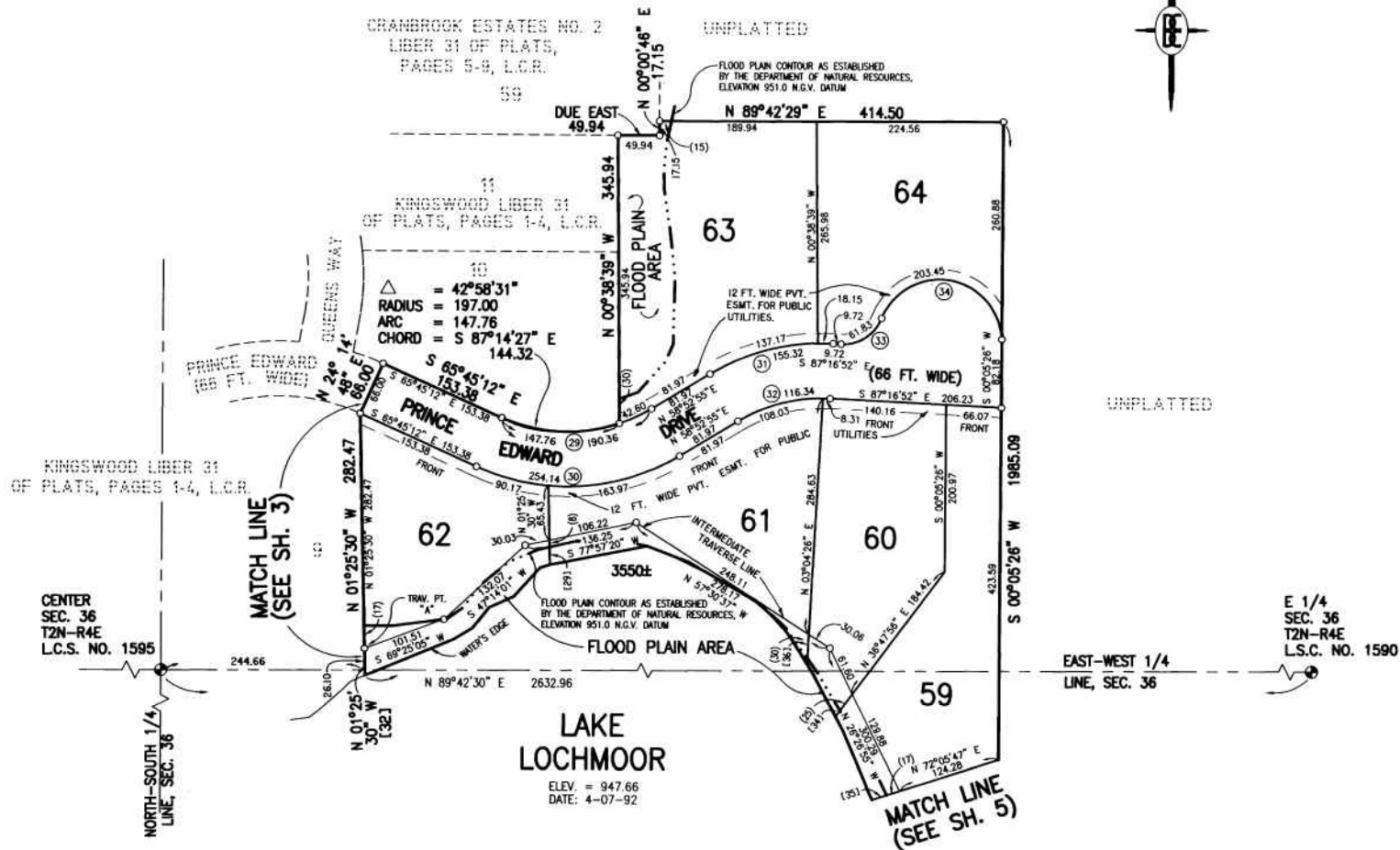
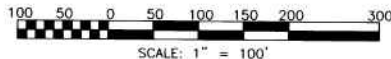

USE OF THE WORD "PRIVATE" DOES NOT
LIMIT IN ANY WAY THE SCOPE OF THE
EASEMENT GRANTED TO THE LIVINGSTON
COUNTY DRAIN COMMISSIONER.

LEGEND:

ALL DIMENSIONS ARE SHOWN IN FEET.

ALL CURVILINEAR DIMENSIONS ARE SHOWN
ALONG THE ARC.

THE SYMBOL "O" INDICATES A CONCRETE
MONUMENT, WHICH IS 4" IN DIAMETER X 36"
LONG, ENCASED A 1/2" IRON ROD.

THE SYMBOL (R) DENOTES A RADIAL LOT
LINE.

ALL LOT MARKERS ARE 1/2 INCH IRON RODS
AND ARE 18 INCHES IN LENGTH. (NOT CAPPED)

BEARINGS WERE ESTABLISHED FROM THE RECORDED
PLAT OF "KINGSWOOD" A SUBDIVISION AS RECORDED
IN LIBER 31 OF PLATS, PAGES 1-4, LIVINGSTON
COUNTY RECORDS.

ALL DIMENSIONS SHOWN IN PARENTHESES (100)
ARE FROM THE FLOODPLAIN TO THE TRAVERSE
OR LOT LINE.

ALL DIMENSIONS SHOWN IN BRACKETS [100]
ARE FROM THE WATER'S EDGE TO THE TRAVERSE
OR LOT LINE.

PREPARED AND DRAFTED BY:

BOSS ENGINEERING COMPANY
3121 EAST GRAND RIVER
HOWELL, MICHIGAN 48843

Bryan L. Boss
BRYAN L. BOSS

NOTE: ALL DRAINAGE EASEMENTS AND DETENTION/RETENTION
AREAS ARE UNDER THE JURISDICTION OF THE
LIVINGSTON COUNTY DRAIN COMMISSIONER

CURVE DATA

CURVE	RADIUS	CENTRAL ANGLE	ARC LENGTH	CHORD LENGTH	BEARING DIRECTION
29	197.00	55°21'53"	190.36	183.04	N 86°33'52" E
30	263.00	55°21'53"	254.14	244.36	N 86°33'52" E
31	263.00	33°50'13"	155.32	153.07	S 75°48'01" W
32	197.00	33°50'13"	116.34	114.66	S 75°48'01" W
33	50.00	70°51'09"	61.83	57.97	N 57°17'33" E
34	75.00	155°25'35"	203.45	146.56	N 80°25'14" W

SURVEYOR'S SEAL



KINGSWOOD NO. 2

A PART OF THE NE 1/4 OF SECTION 35 AND OF THE NE 1/4, SE 1/4, SW 1/4 & NW 1/4 OF SECTION 36, T2N-R4E, MARION TOWNSHIP, LIVINGSTON COUNTY, MICHIGAN

SURVEYOR'S CERTIFICATE

I, BRYAN L. BOSS, SURVEYOR, CERTIFY:

THAT I HAVE SURVEYED, DIVIDED, AND MAPPED THE LAND SHOWN ON THIS PLAT DESCRIBED AS "KINGSWOOD NO. 2", A SUBDIVISION OF A PART OF THE NE 1/4 OF SECTION 35, AND OF THE NE 1/4, SE 1/4, SW 1/4 AND NW 1/4 OF SECTION 36, T2N-R4E, MARION TOWNSHIP, LIVINGSTON COUNTY, MICHIGAN, DESCRIBED AS FOLLOWS: COMMENCING AT THE WEST 1/4 CORNER OF SAID SECTION 36; THENCE N 89°42'30" E, ALONG THE EAST-WEST 1/4 LINE OF SAID SECTION 36, 199.73 FEET TO THE POINT OF BEGINNING OF THE PARCEL TO BE DESCRIBED; THENCE N 00°15'47" W, 167.00 FEET; THENCE N 89°57'35" W, 393.16 FEET TO THE CENTERLINE OF PINCKNEY ROAD; THENCE NORTHERLY ALONG SAID CENTERLINE, 391.28 FEET ALONG AN ARC RIGHT, HAVING A RADIUS OF 881.47 FEET, A CENTRAL ANGLE OF 25°26'00", AND A LONG CHORD WHICH BEARS N 00°22'00" E, 388.08 FEET; THENCE N 13°05'00" E, ALONG SAID CENTERLINE, 200.00 FEET; THENCE NORTHEASTERLY ALONG SAID CENTERLINE, 5.02 FEET ON AN ARC LEFT, HAVING A RADIUS OF 2180.24 FEET, A CENTRAL ANGLE OF 00°07'55" AND A LONG CHORD WHICH BEARS N 13°01'03" E, 5.02 FEET TO THE SOUTHWEST CORNER OF "CRANBROOK ESTATES", A SUBDIVISION AS RECORDED IN LIBER 29 OF PLATS, PAGES 21-24, LIVINGSTON COUNTY RECORDS; THENCE ALONG THE SOUTHERLY LINE OF SAID "CRANBROOK ESTATES" SUBDIVISION ON THE FOLLOWING (6) COURSES:

1. N 78°39'13" E, 186.64 FEET;
2. S 66°29'18" E, 172.88 FEET;
3. S 87°07'51" E, 505.84 FEET;
4. S 88°17'24" E, 402.95 FEET;
5. S 82°47'23" E, 325.83 FEET;
6. S 20°41'04" E, 66.00 FEET TO A POINT ON THE NORTHWESTERLY

BOUNDARY OF "KINGSWOOD" SUBDIVISION, AS RECORDED IN LIBER 31 OF PLATS, PAGES 1-4, LIVINGSTON COUNTY RECORDS; THENCE ALONG THE NORTHWESTERLY AND SOUTHERLY BOUNDARY OF SAID "KINGSWOOD" SUBDIVISION ON THE FOLLOWING (10) COURSES:

1. SOUTHWESTERLY 197.66 FEET ON AN ARC LEFT, HAVING A RADIUS OF 348.12 FEET; A CENTRAL ANGLE OF 32°31'56" AND A LONG CHORD WHICH BEARS S 53°02'58" W, 195.02 FEET;
2. S 56°57'12" E, 316.29 FEET;
3. S 88°17'24" E, 273.37 FEET;
4. S 58°47'24" E, 218.91 FEET;
5. S 21°58'22" E, 174.59 FEET;
6. N 89°42'30" E, 82.33 FEET;
7. N 22°58'36" E, 270.06 FEET;
8. S 67°01'24" E, 66.00 FEET;
9. S 48°02'13" E, 327.16 FEET TO TRAVERSE POINT "B";
10. CONTINUING S 48°02'13" E, 186. FEET, MORE OR LESS,

TO THE WATER'S EDGE OF LAKE LOCHMOOR; THENCE 3,550 FEET, MORE OR LESS, ALONG THE WATER'S EDGE OF SAID LAKE LOCHMOOR TO A POINT ON THE EASTERLY BOUNDARY OF SAID "KINGSWOOD" SUBDIVISION; THENCE N 01°25'30" W, ALONG SAID EASTERLY BOUNDARY LINE, 32 FEET, MORE OR LESS TO TRAVERSE POINT "A", SAID POINT BEING TRAVERSED ALONG AN INTERMEDIATE TRAVERSE LINE FROM TRAVERSE POINT "B" ON THE FOLLOWING (16) COURSES:

1. S 03°43'40" E, 460.91 FEET;
2. S 30°53'42" E, 88.78 FEET;
3. S 28°03'49" E, 186.12 FEET;
4. S 04°15'54" E, 247.97 FEET;

5. S 09°05'00" E, 214.08 FEET;
 6. S 64°37'07" E, 189.69 FEET;
 7. N 48°43'32" E, 408.42 FEET;
 8. N 26°42'49" E, 210.87 FEET;
 9. N 51°03'00" E, 88.85 FEET;
 10. N 31°18'24" E, 290.76 FEET;
 11. N 00°47'35" W, 242.48 FEET;
 12. N 26°26'55" W, 300.29 FEET;
 13. N 57°30'37" W, 278.17 FEET;
 14. S 77°57'20" W, 136.25 FEET;
 15. S 47°14'01" W, 132.07 FEET;
 16. S 69°25'05" W, 101.51 FEET TO TRAVERSE POINT "A";
- THENCE CONTINUING ALONG SAID EASTERLY BOUNDARY LINE OF "KINGSWOOD" SUBDIVISION ON THE FOLLOWING (5) COURSES:
1. N 01°25'30" W, 282.47 FEET;
 2. N 24°14'48" E, 66.00 FEET;
 3. S 65°45'12" E, 153.38 FEET;
 4. 147.76 FEET ON AN ARC LEFT, HAVING A RADIUS OF 197.00 FEET, A CENTRAL ANGLE OF 42°58'31" AND A LONG CHORD WHICH BEARS S 87°14'27" E, 144.32 FEET;
 5. N 00°38'39" W, 345.94 FEET;

THENCE DUE EAST, ALONG THE SOUTHERLY LINE OF "CRANBROOK ESTATES NO. 2", A SUBDIVISION AS RECORDED IN LIBER 31 OF PLATS, PAGES 5-9, LIVINGSTON COUNTY RECORDS, 49.94 FEET; THENCE N 00°00'46" E, ALONG THE EASTERLY LINE OF SAID "CRANBROOK ESTATES NO. 2", 17.15 FEET; THENCE N 89°42'29" E, 414.50 FEET; THENCE S 00°05'26" W, 1985.09 FEET; THENCE S 89°34'33" W, 1005.78 FEET; THENCE S 89°52'22" W, 677.22 FEET; THENCE N 00°09'08" W, 1325.43 FEET; THENCE S 89°42'30" W, 1763.97 FEET TO THE POINT OF BEGINNING, CONTAINING 70.99 ACRES, MORE OR LESS, INCLUDING ALL LANDS BETWEEN THE INTERMEDIATE TRAVERSE LINES AND THE WATER'S EDGE, 46 LOTS NUMBERED 19-64 INCLUSIVE, 7 OUTLOTS LABELLED A-G INCLUSIVE, AND 1 PRIVATE PARK.

THAT I HAVE MADE SUCH SURVEY, LAND DIVISION AND PLAT BY THE DIRECTION OF THE OWNERS OF SUCH LAND.

THAT SUCH PLAT IS A CORRECT REPRESENTATION OF ALL THE EXTERIOR BOUNDARIES OF THE LAND SURVEYED AND THE SUBDIVISION OF IT.

THAT THE REQUIRED MONUMENTS AND LOT MARKERS HAVE BEEN LOCATED IN THE GROUND OR THAT SURETY HAS BEEN DEPOSITED WITH THE MUNICIPALITY, AS REQUIRED BY SECTION 125 OF THE ACT.

THAT THE ACCURACY OF SURVEY IS WITHIN THE LIMITS REQUIRED BY SECTION 126 OF THE ACT.

THAT THE BEARINGS SHOWN ON THE PLAT ARE EXPRESSED AS REQUIRED BY SECTION 126 (3) OF THE ACT AND AS EXPLAINED IN THE LEGEND.



May 10, 1996
DATE

BOSS ENGINEERING COMPANY
3121 EAST GRAND RIVER
HOWELL, MICHIGAN 48843

Bryan L. Boss
BRYAN L. BOSS, L.S. #29238
VICE-PRESIDENT

PROPRIETOR'S CERTIFICATE

WE, AS PROPRIETORS, CERTIFY THAT WE CAUSED THE LAND EMBRACED IN THIS PLAT TO BE SURVEYED, DIVIDED, MAPPED AND DEDICATED AS REPRESENTED ON THIS PLAT AND THAT THE ROADS ARE FOR THE USE OF THE PUBLIC, THAT THE PUBLIC UTILITY EASEMENTS ARE PRIVATE EASEMENTS AND THAT ALL OTHER EASEMENTS ARE FOR THE USES SHOWN ON THE PLAT, AND THAT LOTS 38, 50-57 INCLUSIVE, AND 59-62 INCLUSIVE, WHICH EMBRACE THE WATER'S OF LAKE LOCHMOOR, EXTEND TO THE WATER'S EDGE OF SAID LAKE LOCHMOOR AND ARE SUBJECT TO THE CORRELATIVE RIGHTS OF OTHER RIPARIAN OWNERS AND TO THE PUBLIC TRUST IN THESE WATERS.

BOSS INVESTMENT PARTNERSHIP NO. 2
A CO-PARTNERSHIP
FILE NO. C-5624, LIVINGSTON COUNTY RECORDS, MAY 16, 1991
3121 E. GRAND RIVER
HOWELL, MICHIGAN 48843

Witness

Neil V. Plante
NEIL V. PLANTE

James C. Ahnert
JAMES C. AHNERT

Gary R. Boss
GARY R. BOSS, MANAGING PARTNER

ACKNOWLEDGEMENT

STATE OF MICHIGAN)) S.S.
LIVINGSTON COUNTY)

PERSONALLY CAME BEFORE ME THIS 10 DAY OF May, 1996, GARY R. BOSS, CO-PARTNER, OF THE ABOVE NAMED CO-PARTNERSHIP TO ME KNOWN TO BE THE PERSON WHO EXECUTED THE FOREGOING INSTRUMENT, AND TO ME KNOWN TO BE SUCH CO-PARTNER OF SAID CO-PARTNERSHIP AND ACKNOWLEDGE THAT HE EXECUTED THE FOREGOING INSTRUMENT AS SUCH CO-PARTNER AS THE FREE ACT AND DEED OF SAID CO-PARTNERSHIP.

NOTARY PUBLIC *Keith W. Bachman* LIVINGSTON COUNTY, MICHIGAN.

MY COMMISSION EXPIRES 2/10/98

SURVEYOR'S SEAL

SHEET 8 OF 8 SHEETS

KINGSWOOD NO. 2
A PART OF THE NE 1/4 OF SECTION 35 AND OF THE NE 1/4,
SE 1/4, SW 1/4 & NW 1/4 OF SECTION 36, T2N-R4E,
MARION TOWNSHIP, LIVINGSTON COUNTY, MICHIGAN

COUNTY TREASURER'S CERTIFICATE

THE RECORDS IN MY OFFICE SHOW NO UNPAID TAXES OR SPECIAL ASSESSMENTS FOR THE FIVE (5) YEARS PRECEDING May 14, 1996 INVOLVING THE LANDS INCLUDED IN THIS PLAT.

Dianne H. Hardy
DIANNE H. HARDY
COUNTY TREASURER
LIVINGSTON COUNTY

COUNTY DRAIN COMMISSIONER'S CERTIFICATE

APPROVED ON May 15, 1996 AS COMPLYING WITH SECTION 192 OF ACT 288, P.A. 1967 AND THE APPLICABLE RULES AND REGULATIONS, PUBLISHED BY MY OFFICE IN THE COUNTY OF LIVINGSTON.

Richard A. Rudnicki
RICHARD A. RUDNICKI
DRAIN COMMISSIONER
LIVINGSTON COUNTY

CERTIFICATE OF COUNTY ROAD COMMISSIONERS

APPROVED ON May 23, 1996 AS COMPLYING WITH SECTION 183 OF ACT 288, P.A. 1967 AND THE APPLICABLE PUBLISHED RULES AND REGULATIONS OF THE BOARD OF ROAD COMMISSIONERS OF LIVINGSTON COUNTY.

John T. Dunleavy
JOHN T. DUNLEAVY
CHAIRMAN

J. Gordon Topping
J. GORDON TOPPING
MEMBER

Richard I. Slayton
RICHARD I. SLAYTON
VICE CHAIRMAN

CERTIFICATE OF MUNICIPAL APPROVAL

I CERTIFY THAT THIS PLAT WAS APPROVED BY THE TOWNSHIP BOARD OF THE TOWNSHIP OF MARION AT A MEETING HELD June 13, 1996 AND WAS REVIEWED AND FOUND TO BE IN COMPLIANCE WITH ACT 288, P.A. 1967, THAT ADEQUATE SURETY FOR PLACEMENT OF LOT IRONS AND MONUMENTS FOR A PERIOD NOT TO EXCEED ONE YEAR HAS BEEN DEPOSITED WITH THE TOWNSHIP. PRELIMINARY APPROVAL BY LIVINGSTON COUNTY HEALTH DEPARTMENT WAS ON DECEMBER 6, 1995.

Myrna Schuttler
MYRNA SCHUTTLE
MARION TOWNSHIP CLERK

COUNTY PLAT BOARD CERTIFICATE

THIS PLAT HAS BEEN REVIEWED AND IS APPROVED BY THE LIVINGSTON COUNTY PLAT BOARD ON June 27, 1996 AS BEING IN COMPLIANCE WITH ALL OF THE PROVISIONS OF ACT 288, P.A. 1967, AND THE PLAT BOARD'S APPLICABLE RULES AND REGULATIONS.

Nancy Haviland
NANCY HAVILAND
REGISTER OF DEEDS

Dianne H. Hardy
DIANNE H. HARDY
COUNTY TREASURER

William D. McCririe
WILLIAM D. MCCRIRIE
COUNTY CLERK

RECORDING CERTIFICATE

STATE OF MICHIGAN)

LIVINGSTON COUNTY)

THIS PLAT WAS RECEIVED FOR RECORD ON THE 13th DAY OF June, 1996 AT 1:40 P.M. AND RECORDED IN LIBER 34 OF PLATS ON PAGES 36-43.

Nancy Haviland
NANCY HAVILAND
REGISTER OF DEEDS

PREPARED AND DRAFTED BY:
BOSS ENGINEERING COMPANY
3121 EAST GRAND RIVER
HOWELL, MICHIGAN 48843

Bryan L. Boss
BRYAN L. BOSS

SURVEYOR'S SEAL

